

# Patient report

Bio-Rad                      DATE: 12/12/2019  
D-10                         TIME: 03:52 PM  
S/N: #DC2K755917        Software version: 4.30-2  
Sample ID:                 10533085  
Injection date             12/12/2019 03:48 PM  
Injection #: 13            Method: HbA1c  
Rack #: ---                Rack position: 2

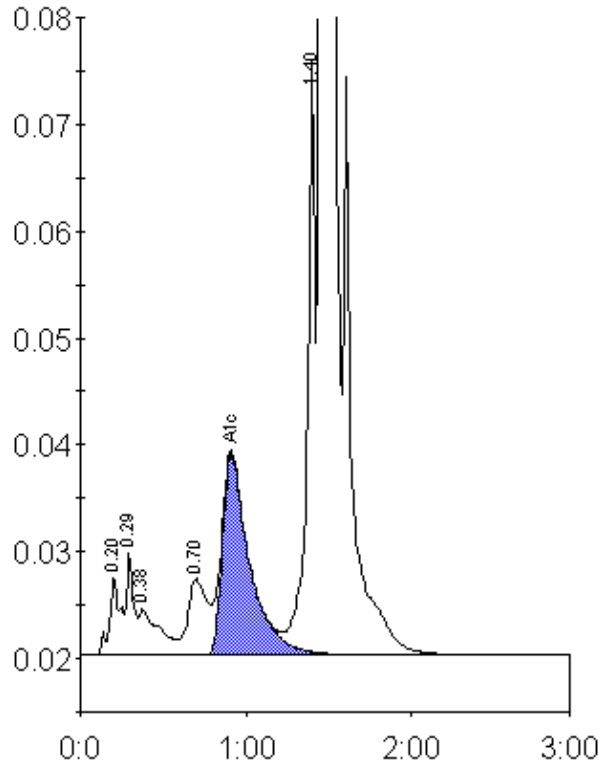

Peak table - ID: 10533085

Peak	R.time	Height	Area	Area %
A1a	0.20	7317	33954	1.2
A1b	0.29	9626	29458	1.0
Unknown	0.38	4297	37116	1.3
LA1c/CHb-1	0.70	7145	58704	2.0
A1c	0.91	18800	215275	9.7
P3	1.40	55584	192020	6.5
A0	1.46	697050	2373120	80.7
Total Area:			2939647	

Concentration:	%
A1c	9.7